Special Menu

		Small	Large
牛腱粉	**PHỞ BẮP BÒ** *Beef Shank Pho*	**$17.75**	**$18.75**
蝦粉	**PHỞ TÔM** *Shrimp Pho*	**$15.75**	**$16.75**
海鮮粉	**PHỞ ĐỒ BIỂN** *Seafood Pho*	**$17.65**	**$18.65**
牛尾粉	**PHỞ ĐUÔI BÒ** *Ox Tail Pho*	**$17.75**	**$18.75**
牛丸湯粉/麵	**HỦ TIẾU / MÌ BÒ VIÊN** *Meatball Rice or Egg Noodle Soup*	**$15.95**	**$16.95**
粉絲雞 （劈或絲）	**MIẾN GÀ *(CHẶT / XÉ)*** *Shredded Chicken Glass Noodle Soup* *(Chopped / Pulled)*		**$17.15**

* Any food allergies or religious limited ingredients please let us know before placing orders.

Khai Vị - Appetizers 小食

23. Chả Giò (2) **$6.95**
Spring Rolls
(Taro, mung bean, dried wood ear mushroom, minced pork & shrimp)
春卷

24. Gỏi Cuốn (2) **$6.25**
Summer Rolls with Shrimp & Pork or Shrimp & Chicken
蝦卷

25. Gà Tươi (Half) **$21.55**
Steamed Chicken
白均雞

26. Bì Cuốn (2) **$5.95**
Shredded Pork Rolls
豬皮卷

27. Thịt Nướng Cuốn (2) **$6.55**
B.B.Q. Pork Rolls
烤肉卷

28. Chả Giò Chay (2) **$5.95**
Vegetable Rolls (Taro, mung bean, dried wood ear mushroom)
素齋卷

29. Nem Nướng Cuốn (2) **$6.55**
Grilled Ground Pork Rolls
烤肉丸卷

30. Chảo Tôm **$8.15**
Shrimp Wrap with Sugarcane
蔗蝦

Special Drink & Dessert

Chè Thái **$6.75**
Thai Dessert 泰式糖水

Sinh Tố Cafe Sửa **$6.95**
Coffee Milkshake 咖啡奶昔

Matcha Green Tea **$6.45**
抹茶綠茶

Sữa Chua Trái Cây **$6.95**
Fruit Yogurt 水果粒酸奶

Trà Sửa Jelly **$7.15**
Milk Tea with Jelly 奶茶膠狀

Trà Thái Jelly **$7.15**
Thai Tea with Jelly 泰式茶膠狀

Cafe Sửa Jelly **$7.25**
Milk Coffee with Jelly 咖啡奶膠狀

* Any food allergies or religious limited ingredients please let us know before placing orders.

Hủ Tiếu - Noodle Soup 湯粉麵

		Sm.	Lg.
31.	**Hủ Tiếu Tôm Thịt** *Rice Noodle Soup with Shrimp & Pork* 蝦肉湯粉	$14.65	$15.65
32.	**Mì Tôm Thịt** *Egg Noodle Soup with Shrimp & Pork* 蝦肉湯麵	$15.65	$16.65
33.	**Hủ Tiếu Đồ Biển** *Rice Noodle Soup with Seafood* 海鮮湯粉	$15.75	$16.75
34.	**Mì Đồ Biển** *Egg Noodle Soup with Seafood* 海鮮湯麵	$16.75	$17.75
35.	**Hủ Tiếu Nam Vang** *Rice Noodle Soup Nam Vang Style* 金邊湯粉	$14.95	$15.95
36.	**Mì Nam Vang** *Egg Noodle Soup Nam Vang Style* 金邊湯麵	$15.95	$16.95
37.	**Hủ Tiếu Gà Tươi** *Rice Noodle Soup w. Fresh Chicken (Skin & Bone)* 鮮雞湯粉	$15.75	$16.75
38.	**Hủ Tiếu Gà Mỹ** *Rice Noodle Soup with White Meat Chicken* 雞肉湯粉	$15.75	$16.75
39.	**Mì Gà Tươi** *Egg Noodle Soup w. Fresh Chicken (Skin & Bone)* 鮮雞湯麵	$16.75	$17.75
40.	**Mì Gà Mỹ** *Egg Noodle Soup with White Meat Chicken* 雞肉湯麵	$16.75	$17.75
41.	**Hủ Tiếu Mỹ Tho** *Clear Rice Noodle Soup w. Pork & Seafood* 美拖湯粉	$15.95	$16.95
42.	**Hủ Tiếu Bò Kho** *Rice Noodle Soup with Beef Stew* 牛腩湯粉	$16.75	$17.75
43.	**Mì Bò Kho** *Egg Noodle Soup with Beef Stew* 牛腩湯麵	$17.75	$18.75
44.	**Bún Bò Huế** *Beef Noodle Soup-Hue Style, Spicy* *(Pig's leg, beef flank & pork roll) (Substitute $1.00 Extra)* 順化牛肉粉	$15.45	$16.45

*** Any food allergies or religious limited ingredients please let us know before placing orders.**

Phở - Beef Noodle Soup 牛肉湯粉

If this is your first time enjoying Phở or if you simply prefer a tender, lean cut of beef, this is the right choice
The steak or brisket will be slightly cook by the boiling broth to
the perfect "medium" by the time the order reaches your table.

		Sm.	Lg.
58.	**Phở Gà Tươi (Lấy Đùi + $3.30)** ..... *Pho with Fresh Chicken (Skin & Bone)* 鮮雞肉粉	**$15.85**	**$16.85**
59.	**Phở Gà Mỹ** ..... *Pho with White Meat Chicken* 雞肉粉	**$14.95**	**$15.95**
60.	**Phở Tái, Nạm, Gầu, Gân, Sách** ..... *Pho with Sliced of Eye-Round Steak, Well Done Flank, Fat Brisket, Tendon and Tripe* 生牛肉腩筋柏葉粉	**$16.95**	**$17.95**
61.	**Phở Chín, Nạm, Gầu, Gân, Sách** ..... *Pho with Sliced of Well-Done Brisket, Well Done Flank, Fat Brisket, Tendon and Tripe* 熟牛肉腩筋柏葉粉	**$16.95**	**$17.95**
62.	**Phở Tái, Nạm, Gân** ..... *Pho with Rare Steak, Well Done Flank and Tendon* 生牛肉腩筋粉	**$15.15**	**$16.15**
63.	**Phở Tái, Nạm, Gầu** ..... *Pho with Rare Steak, Well Done Flank and Fat Brisket* 生牛肉腩肥肉粉	**$15.05**	**$16.05**
64.	**Phở Tái, Nạm, Sách** ..... *Pho with Rare Steak, Well Done Flank and Tripe* 生牛肉腩柏葉粉	**$15.15**	**$16.15**
65.	**Phở Tái, Nạm** ..... *Pho with Rare Steak and Well Done Flan* 生牛肉腩粉	**$14.95**	**$15.95**
66.	**Phở Tái, Gân** ..... *Pho with Rare Steak and Tendon* 生牛肉筋粉	**$15.75**	**$16.75**
67.	**Phở Tái, Gầu** ..... *Pho with Rare Steak and Fat Brisket* 生牛肉肉粉	**$14.65**	**$15.65**

*** Consuming raw or undercooked meat, beef, poultry, seafood, shellfish, egg or milk products may increase your risk of foodborne illness.**

*** Any food allergies or religious limited ingredients please let us know before placing orders.**

Phở - Beef Noodle Soup 牛肉湯粉

If this is your first time enjoying Phở or if you simply prefer a tender, lean cut of beef, this is the right choice
The steak or brisket will be slightly cook by the boiling broth to
the perfect "medium" by the time the order reaches your table.

		Sm.	Lg.
68.	**Phở Tái, Sách** ..... *Pho with Rare Steak and Tripe* 生牛肉柏葉粉	$13.95	$14.95
69.	**Phở Tái, Chín** ..... *Pho with Rare Steak and Well Done Brisket* 生牛肉熟牛肉粉	$13.85	$14.85
70.	**Phở Tái** ..... *Pho with Rare Steak* 生牛肉粉	$13.65	$14.65
71.	**Phở Tái Bầm** ..... *Pho with Ribeye Rare Steak* 生牛肉粉	$14.95	$15.95
71A	**Phở Đuôi Bò** ..... *Pho Ox Tail* 牛尾粉	$17.75	$18.75
72.	**Phở Tái, Bò Viên** ..... *Pho with Rare Steak and Beef Balls* 生牛肉牛丸粉	$14.95	$15.95
73.	**Phở Bò Viên** ..... *Pho with Beef Balls* 牛丸粉	$13.95	$14.95
74.	**Soup Bò Viên** ..... *Beef Balls Soup* 牛丸湯	$14.95	

Change another kind of noodle $1.00 Extra

Thêm Mỗi Loại - Extra Topping

Hành Dấm	$2.95
Dĩa Tái	$4.95
Mỗi Loại Khác	$4.95
Tái Bầm	$5.25

* Any food allergies or religious limited ingredients please let us know before placing orders.

Bún - Rice Vermicelli 檬類

All items below are served over rice vermicelli, lettuce, Sprinkle with GROUND PEANUT & fish sauce.

45. **Bún Thịt Nướng Chả Giò** **$15.75**
Vermicelli with BBQ Pork & Spring Roll
烤肉春卷檬

46. **Bún Chả Giò hoặc Chay** **$14.75**
Spring Rolls on Vermicelli
春卷檬

47. **Bún Bò Nướng Tôm Nướng** **$17.15**
Vermicelli with Beef and Shrimp
烤牛肉蝦檬

48. **Bún Bò Nướng Chả Giò** **$17.05**
Vermicelli with Beef and Spring Roll
烤牛肉春卷檬

49. **Bún Bò Nướng** **$16.75**
Vermicelli with Grilled Beef
烤牛肉檬

50. **Bún Đặc Biệt** **$17.95**
(Bì, Chả Giò, Nem Nướng, Tôm Nướng)
Vermicelli with Pork Skin, Spring Roll, Grilled Ground Pork & Grilled Shrimp
烤特別檬

51. **Bún Tôm Nướng** **$16.45**
Vermicelli with Grilled Shrimp
烤蝦檬

52. **Bún Thịt Nướng** **$15.15**
Vermicelli with B.B.Q. Pork
烤肉檬

53. **Bún Gà Nướng** **$15.25**
Vermicelli with Grilled Chicken
烤雞肉檬

54. **Bún Gà Nướng Chả Giò** **$17.15**
Vermicelli w. Grilled Chicken & Spring Roll
烤雞肉春卷檬

55. **Bún Bì, Chả Giò** **$15.15**
Vermicelli w. Spring Roll & Pork Skin
春卷豬皮檬

56. **Bún Chảo Tôm** **$15.55**
Vermicelli w. Shrimp Wrap with Sugarcane
蔗蝦檬

57. **Bún Nem Nướng** **$15.25**
Vermicelli with Grilled Ground Pork
烤豬肉丸檬

*** Consuming raw or undercooked meat, beef, poultry, seafood, shellfish, egg or milk products may increase your risk of foodborne illness.**

*** Any food allergies or religious limited ingredients please let us know before placing orders.**

Cơm Tấm - Broken Rice 碎米飯

75. **Cơm Tấm Sườn (2 Miếng)** **$14.65**
Broken Rice with Pork Chops (2 Pcs)
豬扒碎飯

76. **Cơm Tấm Thịt Nướng Chả Giò** **$15.15**
Broken Rice with B.B.Q. Pork Spring Rolls
烤肉春卷碎飯

77. **Cơm Tấm Sườn Bì Chả** **$14.85**
Broken Rice with B.B.Q. Pork Chops, Shredded Pork & Egg Quiche
豬扒肉絲肉餅碎飯

78. **Cơm Tấm Sườn Đặc Biệt** **$16.95**
Broken Rice Combo: B.B.Q. Pork Chops, Shredded Pork, Egg Quiche & Omelet
豬扒特別碎飯

79. **Cơm Tấm Thịt Nướng Bì Chả** **$15.25**
Broken Rice with Charbroiled Pork, Shredded Pork & Egg Quiche
烤肉肉絲肉餅碎飯

80. **Cơm Tấm Thịt Nướng Đặc Biệt** **$16.95**
Broken Rice Combo: Charbroiled Pork, Shredded Pork, Egg Quiche & Omelet
烤肉特別碎飯

81. **Cơm Tấm Gà Nướng** **$15.55**
Broken Rice with B.B.Q. Chicken
烤雞碎飯

82. **Cơm Tấm Bò Nướng** **$16.95**
Broken Rice with B.B.Q. Beef
烤牛碎飯

83. **Cơm Tấm Tôm Nướng** **$16.95**
Broken Rice with Grilled Shrimp
烤蝦碎飯

84. **Cơm Gà Hải Nam** **$15.75**
Hai Nam Rice with Chicken
海南雞飯

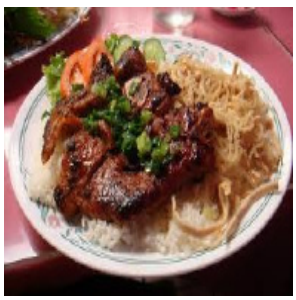

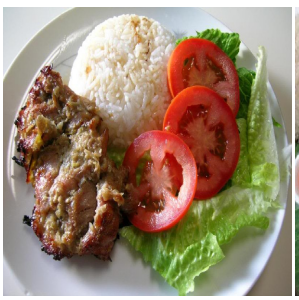

*** Consuming raw or undercooked meat, beef, poultry, seafood, shellfish, egg or milk products may increase your risk of foodborne illness.**

*** Any food allergies or religious limited ingredients please let us know before placing orders.**

Prices subject to change without notice.

Giải Khát - Beverage 飲品

1. **Café Đen Nóng** **$5.15**
Hot French Coffee
黑咖啡

2. **Café Đen Đá** **$5.15**
Iced French Coffee
凍黑咖啡

3. **Café Sửa Nóng** **$6.15**
Hot French Coffee with Condensed Milk
咖啡奶

4. **Café Sửa Đá**.....**$6.15**
Iced French Coffee with Condensed Milk
凍咖啡奶

5. **Đá Chanh Tươi** **$6.35**
Fresh Lemonade
凍檸檬水

6. **Đá Chanh Muối** **$6.35**
Salted Lemon Drink
凍咸檸水

7. **Nước Cam Tươi**..... **$7.45**
.....**(Đá) $6.55**
Fresh Orange Juice (w. Iced)
鮮橙汁(加冰)

8. **Nước Dừa Tươi** **$5.95**
Fresh Coconut Juice
鮮椰汁

9. **Rau Má**..... **$5.95**
Pennywort Leaves Drink
崩大碗

10. **Rau Má Đậu Xanh**..... **$7.35**
Pennywort Leaves Drink and Mung Bean
崩大碗綠豆

11. **Sữa Đậu Nành**..... **$2.95**
Soy Milk
豆漿

12. **Soda Chanh Tươi**..... **$7.15**
Fresh Lemon Soda
蘇打檸檬水

13. **Soda Chanh Muối**..... **$7.15**
Salted Lemon Soda
蘇打咸檸水

14. **Soda Sữa Hột Gà** **$7.25**
Egg Mixed w. Soda & Condensed Milk
蘇打雞蛋奶

15. **Nước Ngọt**..... **$3.15**
Coke, Sprite, Diet Coke
汽水

16. **Sinh Tố: Mít, Sầu Riêng,** **$7.15**
Thơm, Bơ, Đậu Xanh
Đậu Xanh, Rau má, Xoài, Dâu Tây
Fruit Shakes: Jack Fruit, Durian, Pineapple, Avocado, Mung Bean, Pennyworth, Mango, or Strawberry
各式水果汁

17. **Sâm Bổ Lượng**..... **$5.95**
Chinese Fortified Drink
清寶涼冰

18. **Nhãn Nhục**..... **$5.95**
Dried Longan
龍眼冰

19. **Trà Thái Trân Châu** **$7.15**
Thai Pearl Milk Ice Tea
泰國珍珠奶茶

20. **Café Trân Châu** **$7.15**
Pearl Milk Iced Coffee
珍珠咖啡

21. **Khoai Môn Trân Châu** ... **$7.25**
Taro Pearl Milk Iced Tea
珍珠芋頭

22. **Chè Ba Màu**..... **$5.95**
Rainbow Ice
(Red Bean, Mung Bean & Vietnamese Jello)
三色豆冰

*** Any food allergies or religious limited ingredients please let us know before placing orders.**